

2. Klarinette in B

# RADETZKY MARSCH

OP. 228

Johann Strauß Vater (1804 - 1849)

Arr.: Albert Schwarzmann

Marsch

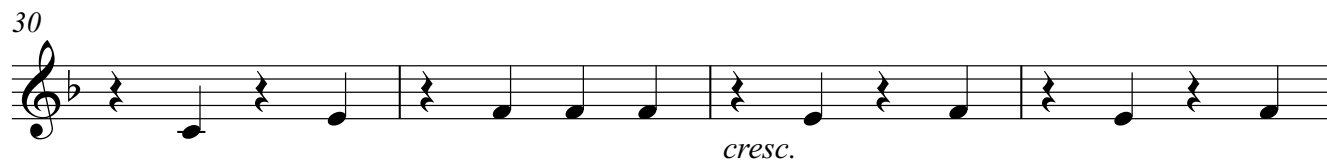
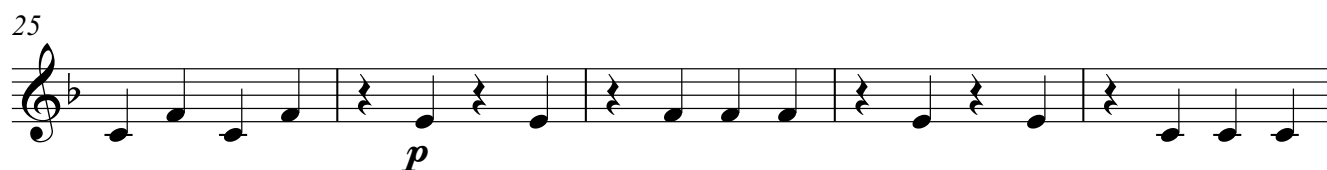
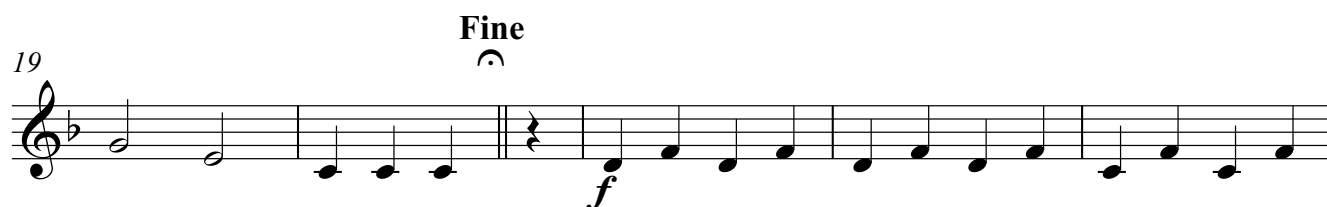
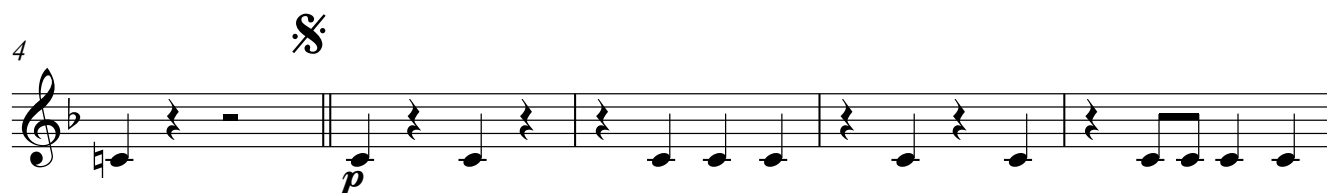

Radetzky Marsch  
2. Klarinette in B

38 **TRIO**

**Marsch**  
**D.C. al Fine**