

Tenorhorn/ Euphonium in B (ad lib.)

RADETZKY MARSCH

OP. 228

Johann Strauß Vater (1804 - 1849)

Arr.: Albert Schwarzmann

Marsch

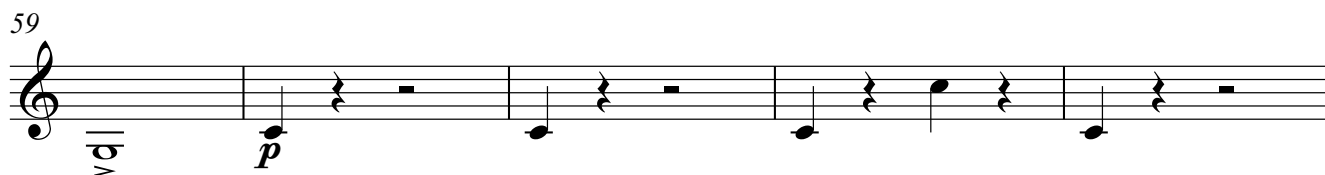
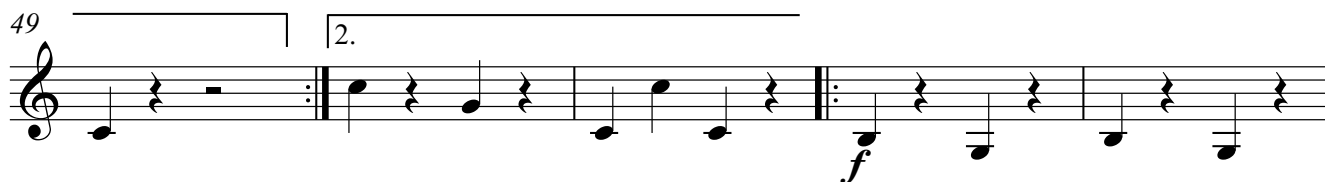
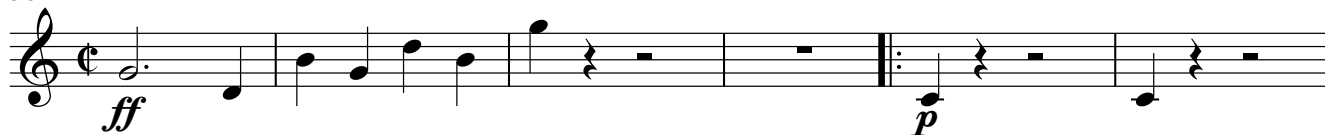
Radetzky Marsch
Tenorhorn/ Euphonium in B (ad lib.)38 **TRIO**

Marsch
D.C. al Fine