

Grosse Trommel

RADETZKY MARSCH

OP. 228

Johann Strauß Vater (1804 - 1849)

Arr.: Albert Schwarzmann

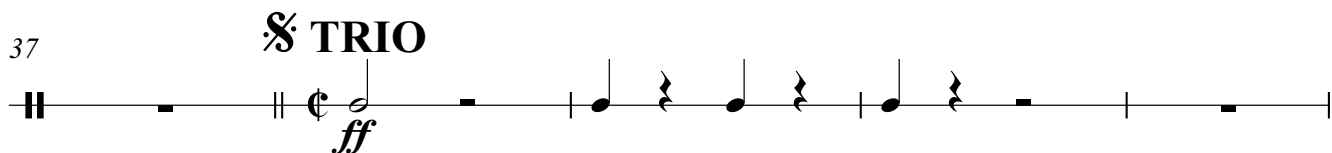
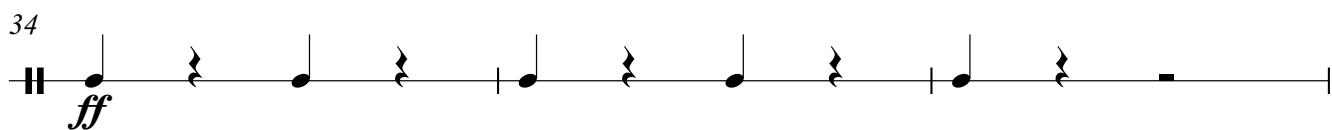
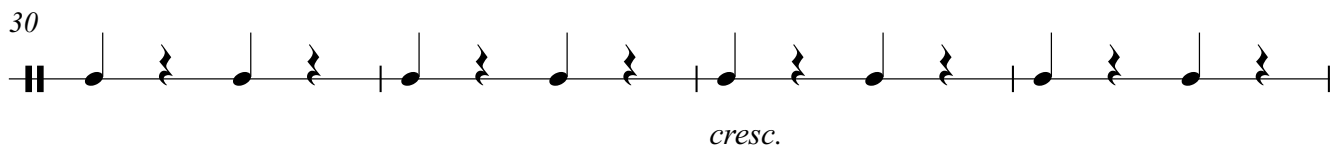
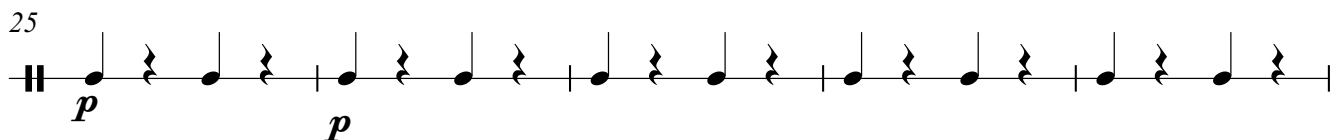
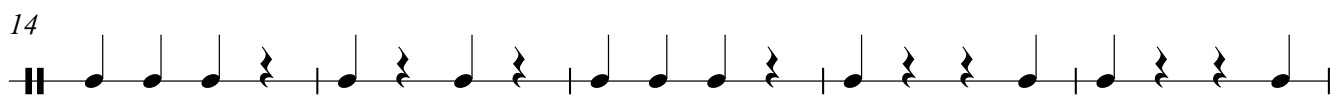
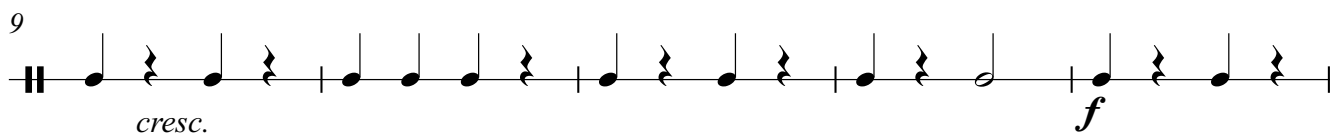
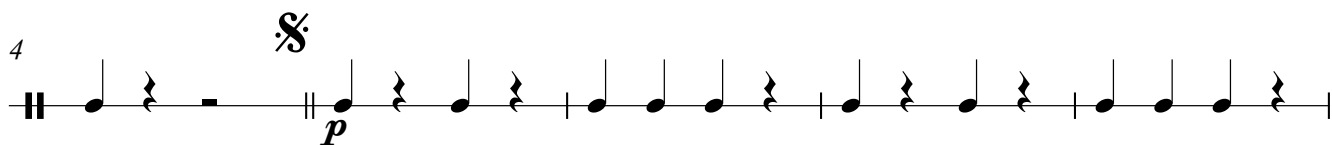
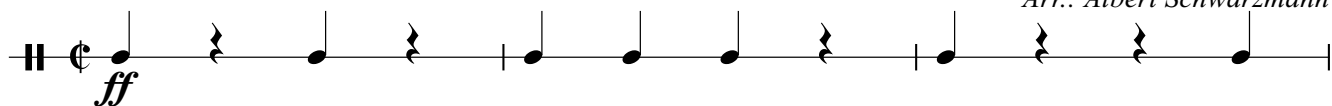

Grosse Trommel

42

p

47

1. 2.

52

f

57

p

62

66

1. 2. **D.C. al Fine**
