

Tenorsaxophon

47er Regiments-Marsch

J. F. Wagner (1856 - 1908)

Arr.: Albert Schwarzmann

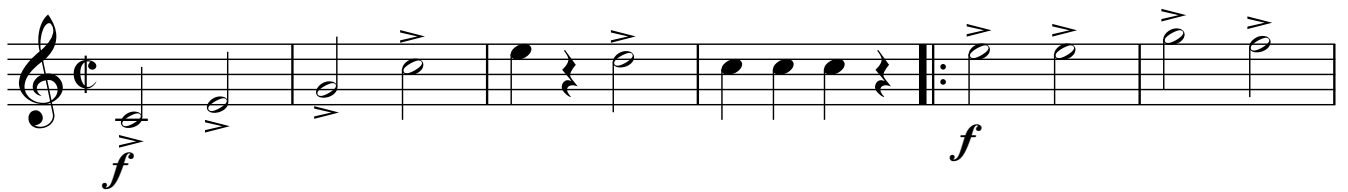

47er Regiments-Marsch
Tenorsaxophon

37 TRIO

